

Patient report

Bio-Rad DATE: 09/09/2019
D-10 TIME: 02:30 PM
S/N: #DJ4I016123 Software version: 4.30-2
Sample ID: 10543820
Injection date 09/09/2019 02:26 PM
Injection #: 10 Method: HbA1c
Rack #: --- Rack position: 8

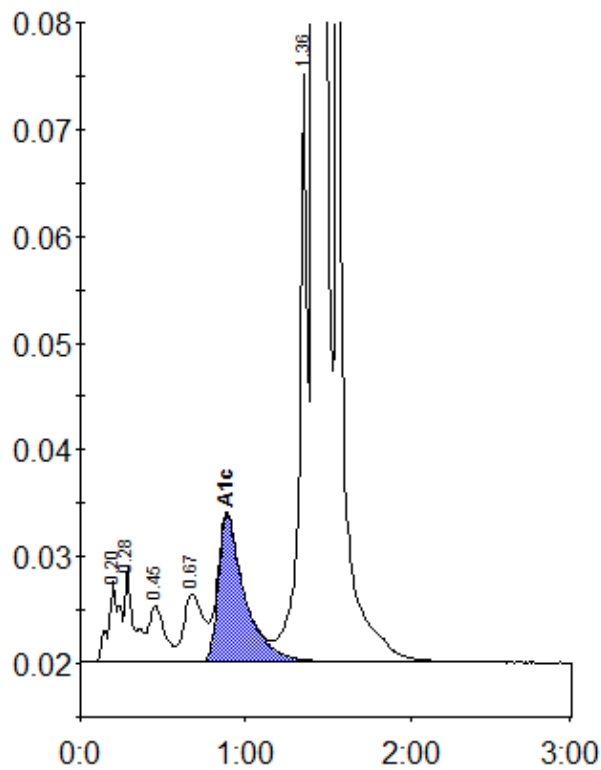

Peak table - ID: 10543820

Peak	R.time	Height	Area	Area %
A1a	0.20	7664	36947	1.1
A1b	0.28	8837	34425	1.1
F	0.45	5256	35749	1.1
LA1c/CHb-1	0.67	6372	52417	1.6
A1c	0.89	13775	153998	6.6
P3	1.36	54960	188592	5.8
A0	1.42	828144	2627774	80.4
Unknown	1.56	76349	138132	4.2
Total Area:		3268034		

Concentration:	%
A1c	6.6